

3220 VIA KACHESS ROAD
 A PORTION OF TRACT J, T1N 12E, R1W, 12E, 12W, 12X
 KITTITAS COUNTY, STATE OF WASHINGTON
 3

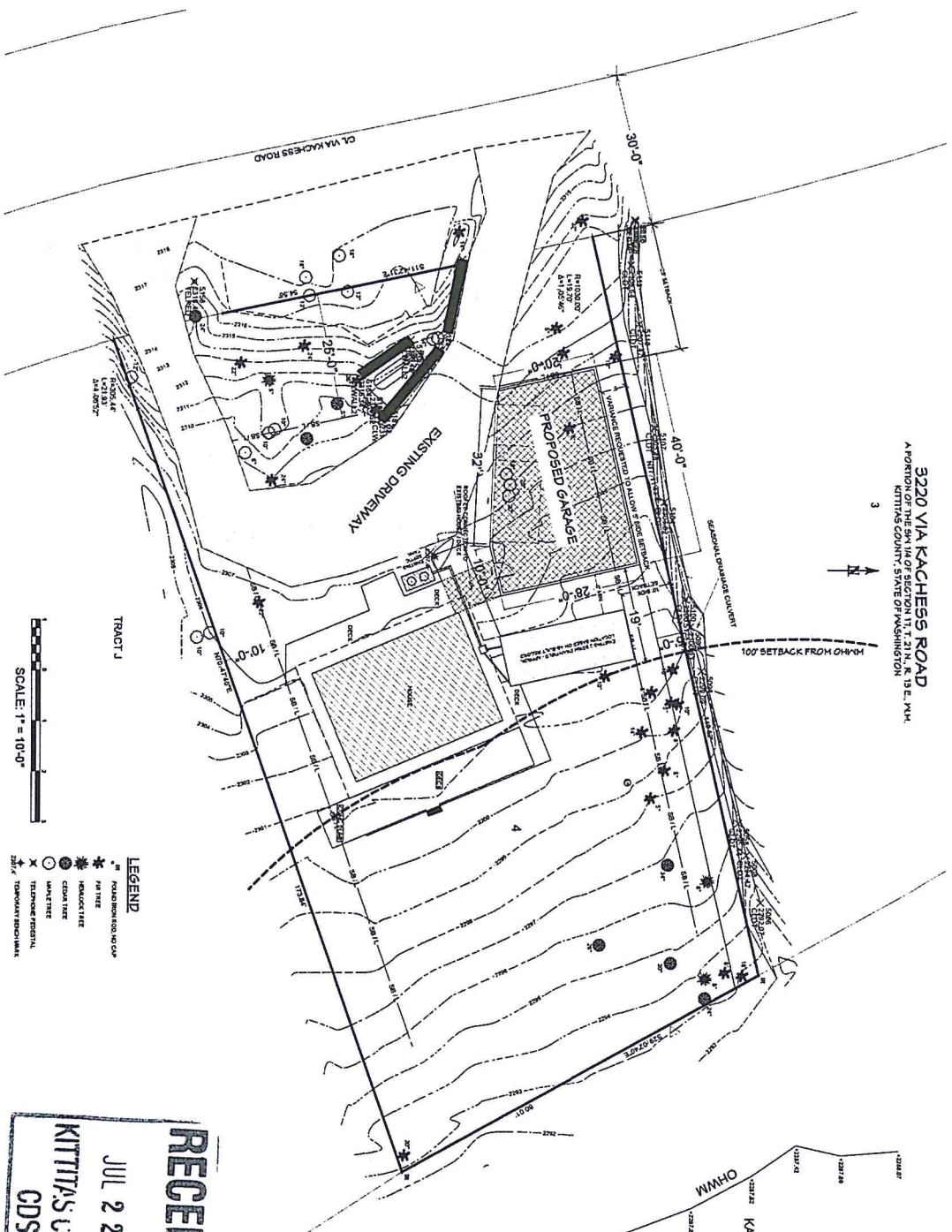

SCALE: 1" = 10'-0"

- LEGEND**
- PROPOSED GARAGE
 - EXISTING DRIVEWAY
 - EXISTING BUILDING
 - EXISTING UTILITY
 - EXISTING TREE
 - EXISTING FENCE
 - EXISTING SIGN
 - EXISTING BENCHMARK

RECEIVED
 JUL 22 2015
 KITTITAS COUNTY
 CDS

COPYRIGHTED BY ALPINE DESIGN & INSPECTION, INC. THIS DRAWING IS NOT TO BE USED TO CONSTRUCT MORE THAN ONE BUILDING AT THE SITE LISTED OR ANY OTHER WITHOUT WRITTEN PERMISSION FROM THE COPYRIGHT HOLDER.

HERIC GARAGE	PARCEL #: 328635	3220 VIA KACHESS ROAD	<p align="center">SITE PLAN</p> <p align="center">SCALE: SEE SCALE BAR</p>	1/1	<p>ALPINE DESIGN & INSPECTION, INC. CLE ELUM, WA ELLENBURG, WA CELL: 509.929.1287</p>	RESERVED FOR ARCHITECT'S STAMP
--------------	---------------------	-----------------------	---	-----	---	--------------------------------